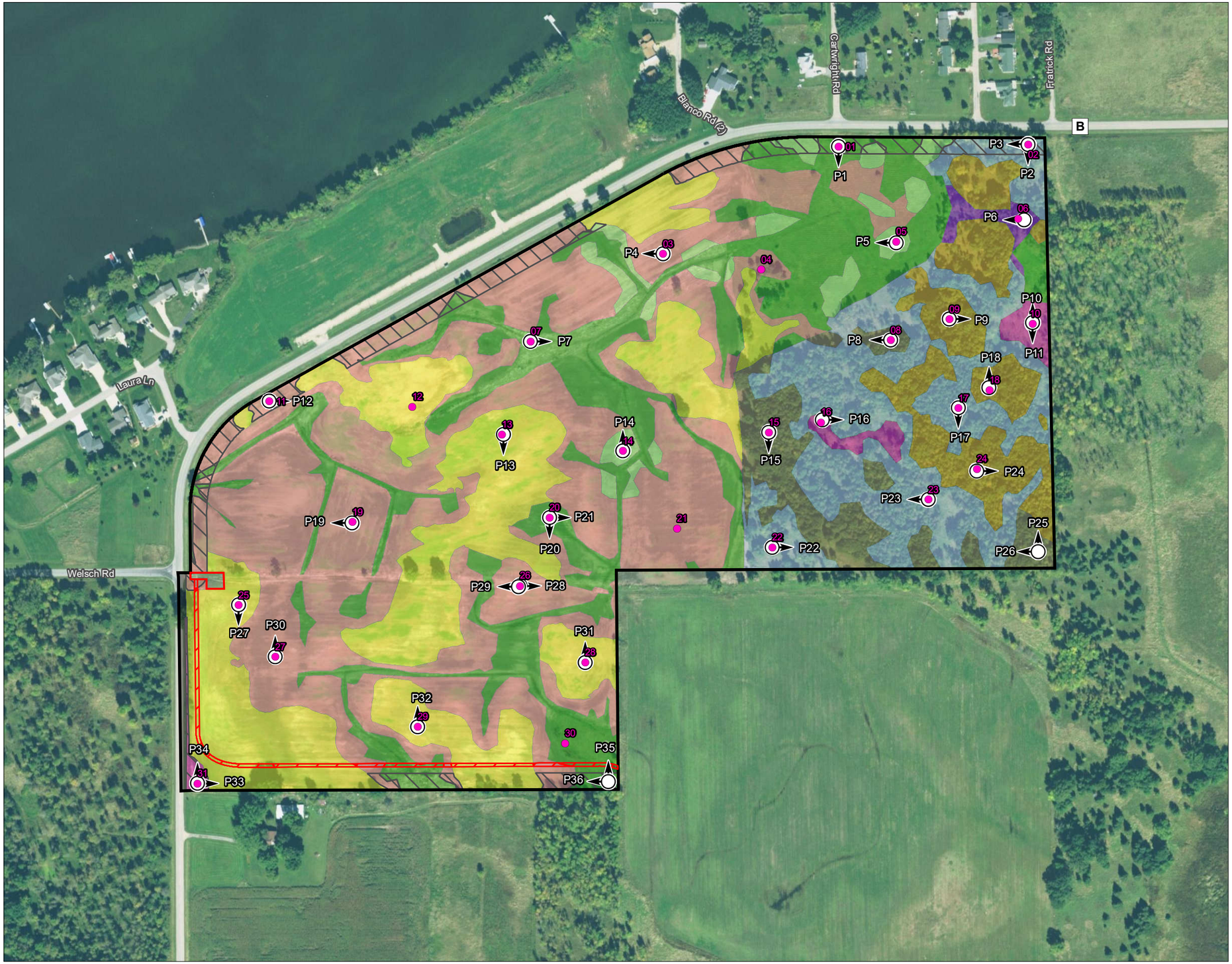

Figure No.
6

Title
Vegetation Map

Client/Project
Wisconsin DNR
Bohn Farms ILF Wetland
Mitigation Project

Project Location
T19N, R14E, S18 & 19,
T. of Poygan,
Winnebago Co., WI

193705975
Prepared by SF on 2020-11-20
Technical Review by SR on 2020-11-23
Independent Review by JS on 2020-12-07

0 150 300 Feet
1:3,600 (At original document size of 11x17)

N

Legend

- Project Boundary (79.31 acres)
- Parking Lot (0.08 acres)
- Vegetation Monitoring Location
- Buffer - Wetland (3.75 acres)*
- Snowmobile Trail (0.40 acres)
- Photo Location

Proposed Plant Community
- Re-establishment - Sedge Meadow (1.92 acres)
- Re-establishment - Wet Prairie (24.00 acres)
- Rehabilitation - Sedge Meadow (13.03 acres)
- Rehabilitation - Hardwood Swamp (0.46 acres)
- Enhancement - Sedge Meadow (0.84 acres)
- Enhancement - Hardwood Swamp (9.56 acres)
- Buffer - Mesic Forest (3.38 acres)
- Buffer - Oak Savanna (5.22 acres)
- Buffer - Mesic Prairie (16.38 acres)
- Road (0.29 acres)

*Buffer Community Acreages:
Enhancement - Sedge Meadow (0.17 acres)
Enhancement - Hardwood Swamp (0.33 acres)
Re-establishment - Sedge Meadow (0.29 acres)
Re-establishment - Wet Prairie (2.01 acres)
Rehabilitation - Sedge Meadow (0.95 acres)

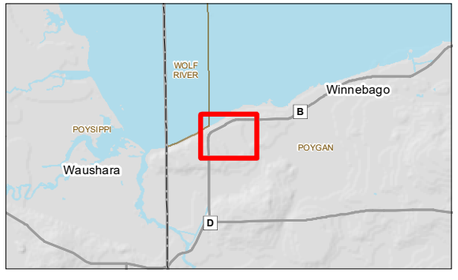

Notes
1. Coordinate System: NAD 1983 StatePlane Wisconsin South FIPS 4803 Feet
2. Data Sources Include: Stantec, WDNR, WisDOT
3. Orthophotography: 2018 NAIP

Stantec

Disclaimer: Stantec assumes no responsibility for data supplied in electronic format. The recipient accepts full responsibility for verifying the accuracy and completeness of the data. The recipient releases Stantec, its officers, employees, consultants and agents, from any and all claims arising in any way from the content or provision of the data.

V:\193705975\03-data\GIS\Projects\Monitoring Report 2020\Veg_vsn_map_193705975.mxd Revised: 2020-12-07 By: sfoster